Zorunlu Staj İş Akış Şeması (25 İş Günü)

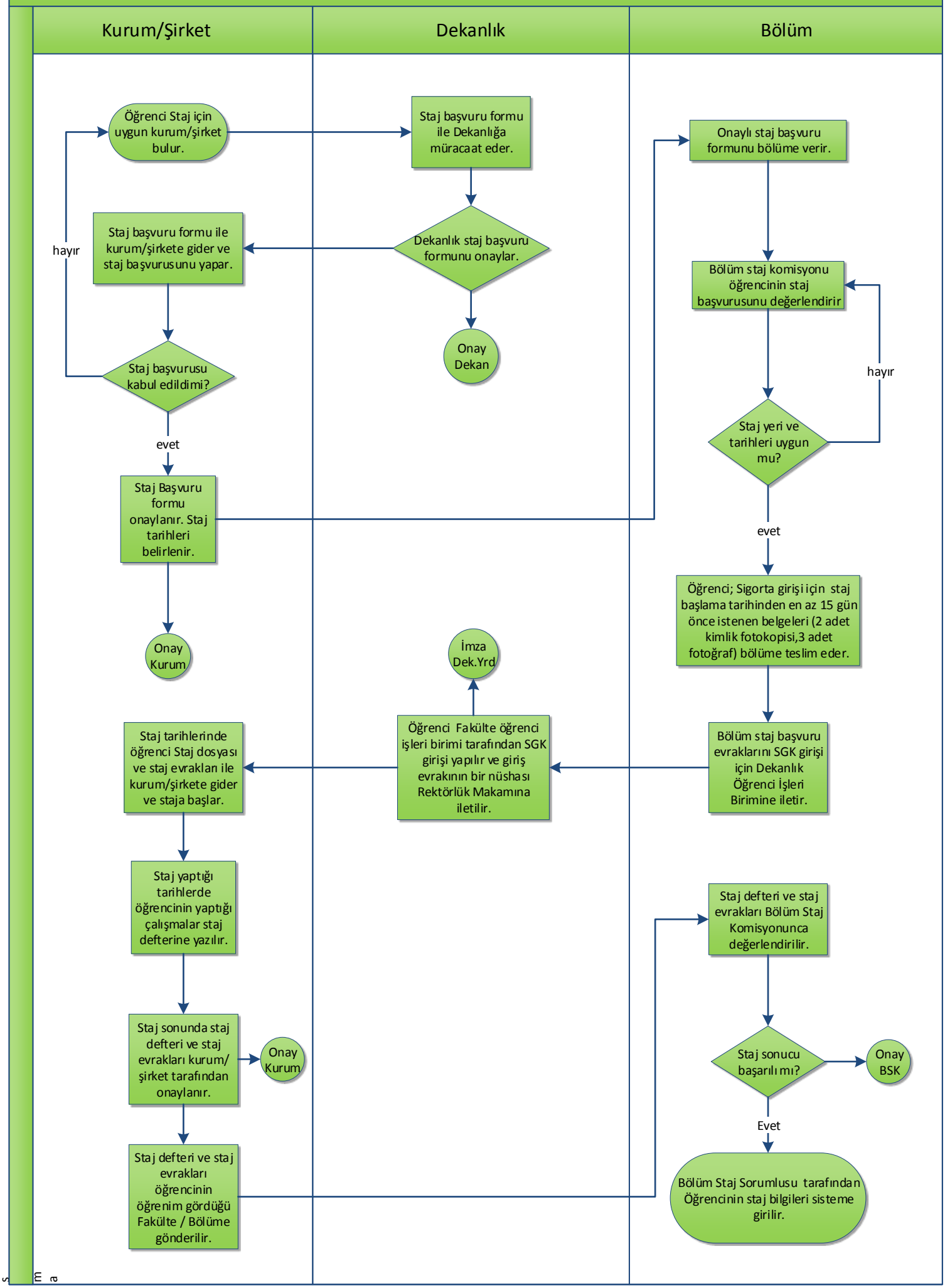

Aşama